

2022

BlueDental

CERTIFIED PLANS FOR INDIVIDUALS

Blue Dental Certified plans are available through your Blue Cross agent or on the Health Insurance Marketplace

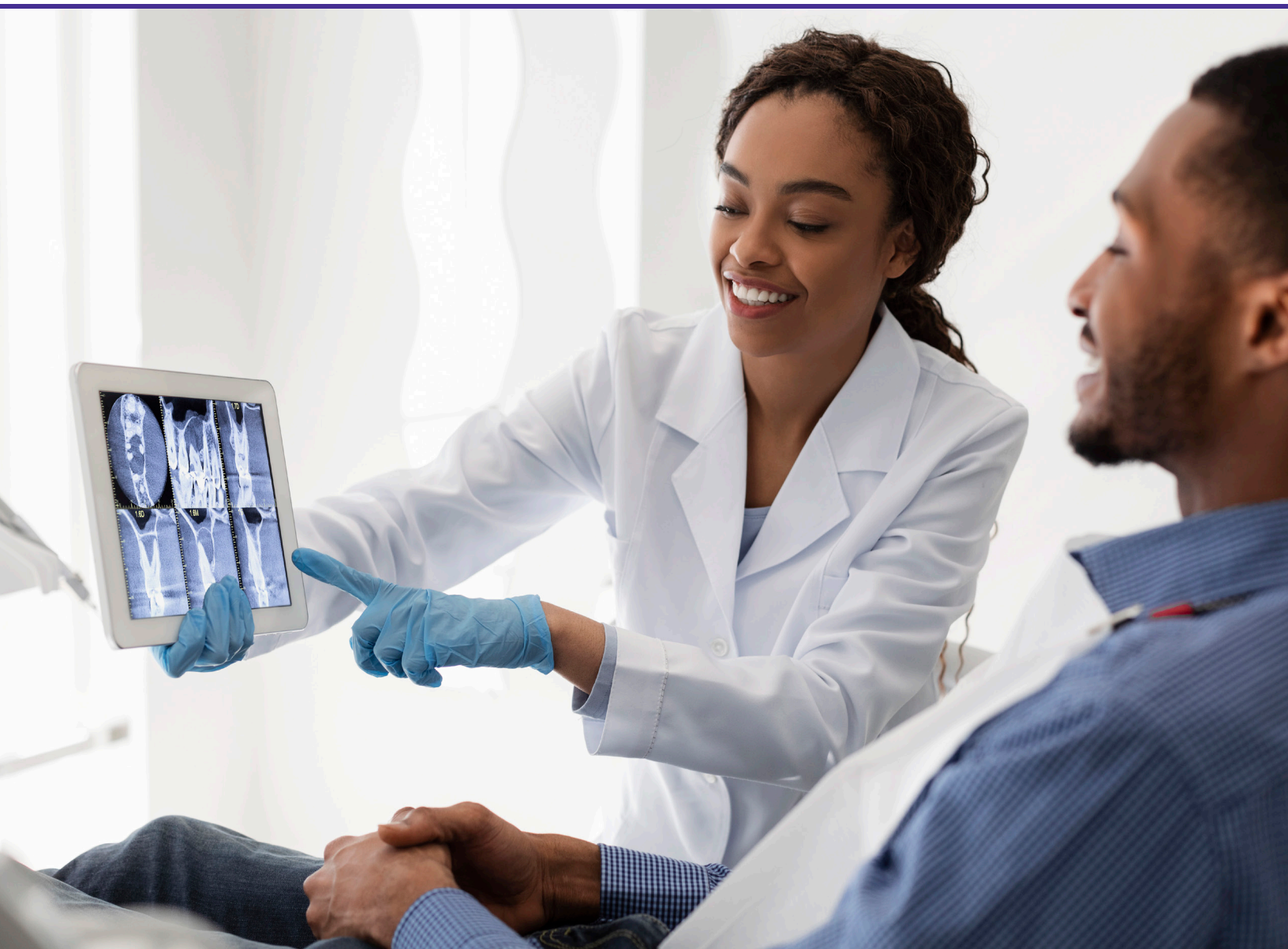

Louisiana

RELIABLE AND CONVENIENT DENTAL COVERAGE

Certified Plans meet all of the healthcare reform rules. These plans are great if your health insurance plan doesn't offer the required pediatric dental essential health benefits and you need dental coverage for your children. Certified plans are available through a Blue Cross agent or on the Health Insurance Marketplace with a medical plan.

CHOOSE FROM THREE DIFFERENT MONEY-SAVING BLUE DENTAL CERTIFIED PLANS: PREFERRED, ESSENTIAL AND VALUE. EACH OF THESE PLANS INCLUDES:



Preventive Dental Care – exams and cleanings

- Paid at 100% — meaning you pay no out-of-pocket costs and no deductible
- No waiting periods



Coverage for Basic Services

- Simple extractions and fillings



Pediatric dental coverage for children up to age 21

- Unlimited annual benefit maximum
- No waiting periods for the majority of dental services
- Out-of-pocket maximum of \$350 for one child or \$700 for two or more children

21+ Coverage for adults age 21 and over



Coverage for medically necessary orthodontia

- For children up to age 21



Coverage for in- and out-of-network services



SAVE MONEY. USE A NETWORK DENTIST.

To take full advantage of your Blue Dental coverage, choose a dentist who participates in the Advantage Plus Network.* Dentists in the Advantage Plus network provide covered services at significant savings to you. Some dentists can save you even more money by accepting an allowance for non-covered services too, which includes services that go over your annual maximum. Dentists marked by the green **\$ave!** box under their names in the directory provide these discounts for non-covered services.

If you choose to visit an out-of-network dentist, you may be subject to higher fees and may be required to submit claims yourself.

ADVANTAGE PLUS PROVIDER DIRECTORY

To find out if your dentist participates in the Advantage Plus Network, visit www.bcbsla.com/findcare, choose Dental, then click "GO" on Blue Dental Advantage Plus Network.

If your dentist offers real time, 24 x 7 online appointment scheduling, you can schedule appointments with a click of a button. Many dentists in the Blue Dental Advantage Plus Network now offer this convenient service. Look for the blue [Schedule Online button](#) in the online provider directory.

*Advantage Plus Network is administered by United Concordia Companies, Inc. United Concordia is an independent company that administers dental benefits on behalf of Blue Cross and Blue Shield of Louisiana.

PREFERRED CERTIFIED

COST: \$\$\$

IDEAL FOR: Individuals and families looking for the highest level of complete coverage.

- Includes coverage for major services such as dental surgery, root canals and crowns
- Adult annual benefit maximum of \$1,000
- \$50 annual deductible per member

ESSENTIAL CERTIFIED

COST: \$\$

IDEAL FOR: Individuals and families looking for comprehensive benefits at a lower premium cost with slightly higher out-of-pocket cost for covered services.

- Includes coverage for major services such as dental surgery, root canals and crowns
- Adult annual benefit maximum of \$1,000
- \$75 annual deductible per adult; \$50 annual deductible per child

VALUE CERTIFIED

COST: \$

IDEAL FOR: Individuals and families wanting very affordable coverage while maintaining their oral health at maximum savings.

- Coverage for major services for adults is not included
- Adult annual benefit maximum of \$500
- \$0 annual deductible per adult; \$50 annual deductible per child

COMPARE THE FEATURES AND BENEFITS OF EACH BLUE DENTAL CERTIFIED PLAN:

BENEFITS	PREFERRED CERTIFIED			ESSENTIAL CERTIFIED			VALUE CERTIFIED		
Deductible (per Adult Member per calendar year) ¹	\$50			\$75			\$0		
Deductible (per Member under age 21 per calendar year) ¹	\$50			\$50			\$50		
Adult Annual Benefit Maximum – Members age 21 & older	\$1,000			\$1,000			\$500		
Child Annual Benefit Maximum – Members under age 21	Unlimited			Unlimited			Unlimited		
Child Out-of-Pocket Yearly Maximum – Members under age 21 (Applies to In-Network Services Only)	\$350 for 1 Child \$700 for 2 or more Children			\$350 for 1 Child \$700 for 2 or more Children			\$350 for 1 Child \$700 for 2 or more Children		
	CHILD ² NO WAITING PERIOD	ADULT	ADULT WAITING PERIOD	CHILD ² NO WAITING PERIOD	ADULT	ADULT WAITING PERIOD	CHILD ² NO WAITING PERIOD	ADULT	ADULT WAITING PERIOD
COVERED SERVICES	CONTRACT PAYS								
Routine Oral Exams and Cleanings ¹	100%	100%	None	100%	100%	None	100%	100%	None
Oral X-Rays ¹	100%	100%	None	100%	50%	None	100%	100%	None
Fluoride Treatments ¹ , Sealants ¹ , Space Maintainers	100%	Not Covered		100%	Not Covered		100%	Not Covered	
Palliative Treatment (Emergency) ¹	100%	80%	None	100%	80%	None	100%	100%	None
Basic Restorative (Amalgam, Resin Fillings), Endodontics	80%	80%	6 months	80%	50%	6 months	80%	60%	None
Oral Surgery, Surgical Extractions	80%	80%	12 months	80%	50%	12 months	80%	60%	None
Simple Extractions	80%	80%	None	80%	50%	None	80%	60%	None
Periodontics – Surgical and Non-Surgical	80%	80%	12 months	80%	50%	12 months	80%	Not Covered	
Crown Repairs	80%	50%	12 months	80%	50%	12 months	80%	Not Covered	
Crowns and Prosthetics (Bridges & Dentures)	50%	50%	12 months	50%	50%	12 months	50%	Not Covered	
Implants – Must meet Dental Necessity Requirements	80%	Not Covered		50%	Not Covered		50%	Not Covered	
ORTHODONTICS (MEMBERS UNDER AGE 21 ONLY)									
Medically Necessary	50%	Not Covered		50%	Not Covered		50%	Not Covered	

¹Does not apply to Diagnostic and Preventive Services. | ²Members under age 21. Certain benefits are limited to children younger than 18. See contract and schedule of benefits for coverage exclusions and limitations.

CUSTOMER SERVICE

We're easy to find and happy to help you. If you need to reach us:



1-866-445-5338 • We're available Monday through Friday, 8 a.m. – 8 p.m.



www.bcbsla.com • Find help online 24 hours a day.



5525 Reitz Ave., Baton Rouge, LA 70809-3802



We have nine regional offices around the state. Contact your Blue Cross regional office for more product information and rates.

REGIONAL OFFICES

Alexandria

(318) 442-8107

4508 Coliseum Boulevard, Suite A
Alexandria, LA 71303

Monroe

(318) 398-4955

2360 Tower Drive, Suite 102
Monroe, LA 71201

New Orleans

(504) 832-5800

3501 North Causeway Boulevard, Suite 600
Metairie, LA 70002

Baton Rouge

(225) 295-2527

5525 Reitz Avenue
Baton Rouge, LA 70809-3802

Lafayette

(337) 231-0005

5501 Johnston Street
Lafayette, LA 70503

(504) 518-7364

Orleans Tower
1340 Poydras Street, Suite 100
New Orleans, LA 70112

Houma

(985) 223-3499

1437 St. Charles, Suite 135
Houma, LA 70360

Lake Charles

(337) 480-5315

219 West Prien Lake Road
Lake Charles, LA 70601-8450

Shreveport

(318) 795-4911

411 Ashley Ridge Boulevard
Shreveport, LA 71106

NOTICE

Free language services are available. If needed, please call the Customer Service number on the back of your ID card. Hearing-impaired customers call 1-800-711-5519 (TTY 711).

Tiene a su disposición servicios lingüísticos gratuitos. De necesitarlos, por favor, llame al número del Servicio de Atención al Cliente que aparece en el reverso de su tarjeta de identificación. Clientes con dificultades auditivas, llamen al 1-800-711-5519 (TTY 711).

Des services linguistiques gratuits sont disponibles. Si nécessaire, veuillez appeler le numéro du Service clientèle figurant au verso de votre carte d'identification. Si vous souffrez d'une déficience auditive, veuillez appeler le 1-800-711-5519 (TTY 711).

Nondiscrimination Notice

Blue Cross and Blue Shield of Louisiana and its subsidiaries, HMO Louisiana, Inc. and Southern National Life Insurance Company, Inc., comply with applicable federal civil rights laws and do not exclude people or treat them differently on the basis of race, color, national origin, age, disability or sex in its health programs and activities.